

4

3

2

1

PART # SS 304	PART # SS 316	A	B	C
600000	601000	7.75	0.50	0.06
600001	601001	10.13	0.05	0.06
600002	601002	13.13	0.75	0.06
600003	601003	15.50	0.75	0.06
600004	601004	17.55	0.75	0.06
600005	601005	21.42	0.75	0.06
600006	601006	23.00	0.75	0.06
600007	601007	25.97	0.75	0.06
600008	601008	36.43	1.00	0.06

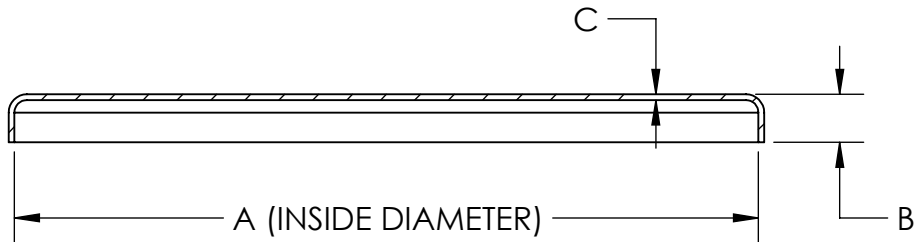

A (INSIDE DIAMETER)

SECTION A-A

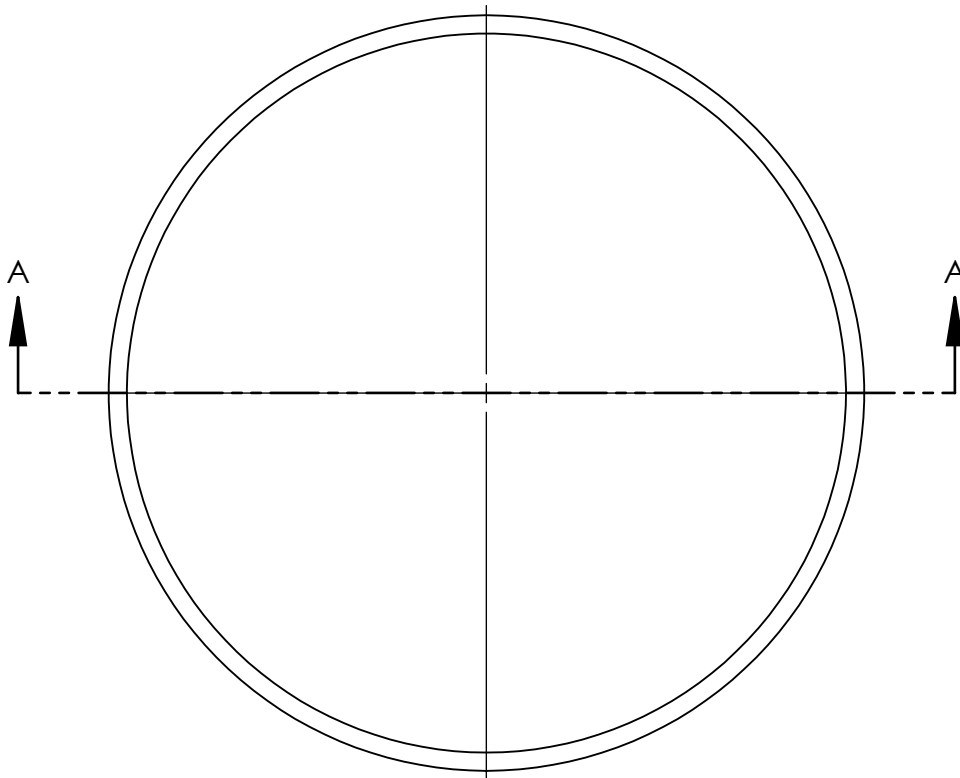

NOTES UNLESS OTHERWISE SPECIFIED

1. PART IS SEAMLESS, FORMED FROM SHEET METAL CONTAINING NO WELDS.
2. FINISH: AS PRODUCED FROM FORMING PROCESSES.
3. DIMENSIONS ARE IN INCHES.
4. NO SHARP EDGES OR BURRS.

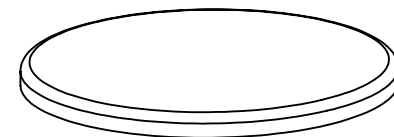

TOLEDO METAL SPINNING EST. 1929

TITLE:

STAINLESS STEEL FLAT LIDS

SIZE | DRAWING NUMBER

A | **801D004**

FOR REFERENCE ONLY

SHEET 1 OF 1